LA TERESINA - PIANGEVA

(CUMBIA)

LA TERESINA
Musica e testo di Anonimo
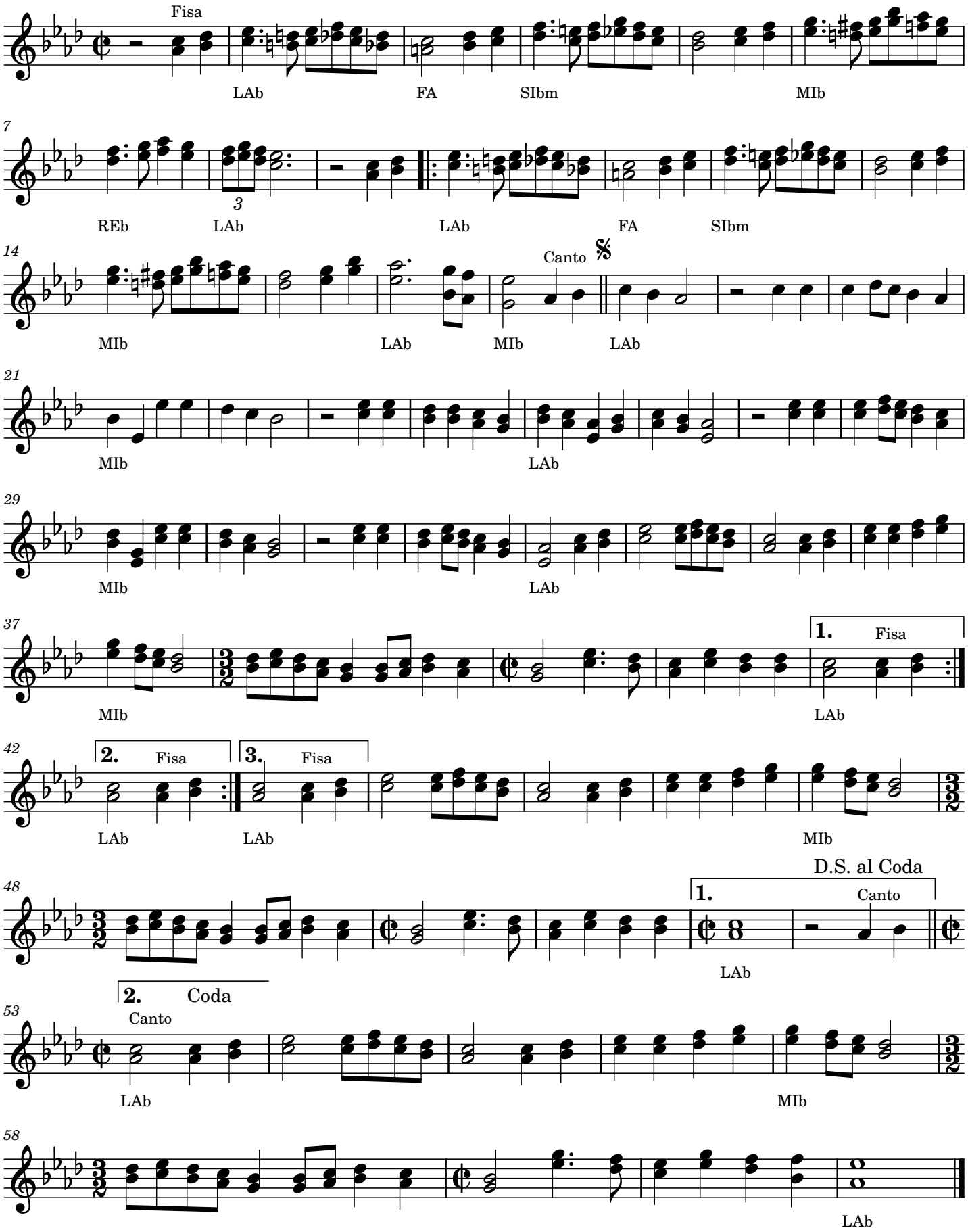
PIANGEVA
Musica di A. Caruso, M. Foti